

# PLAT OF SURVEY

FOR:

CHARLOTTE R. BARKER

PART OF THE SOUTHEAST 1/4, SECTION 8, T-7-N, R-2-E  
 SUPERIOR TOWNSHIP, WILLIAMS COUNTY, OHIO  
 OCTOBER 23, 2020 ORDER NO. 201011

County Road  
 "K-50"

NORTHEAST CORNER  
 SOUTHEAST 1/4  
 MAG NAIL/SHINER FOUND  
 P.O.C.

REFERENCE SURVEYS

Volume 27R Page 208  
 Volume 27R Page 333

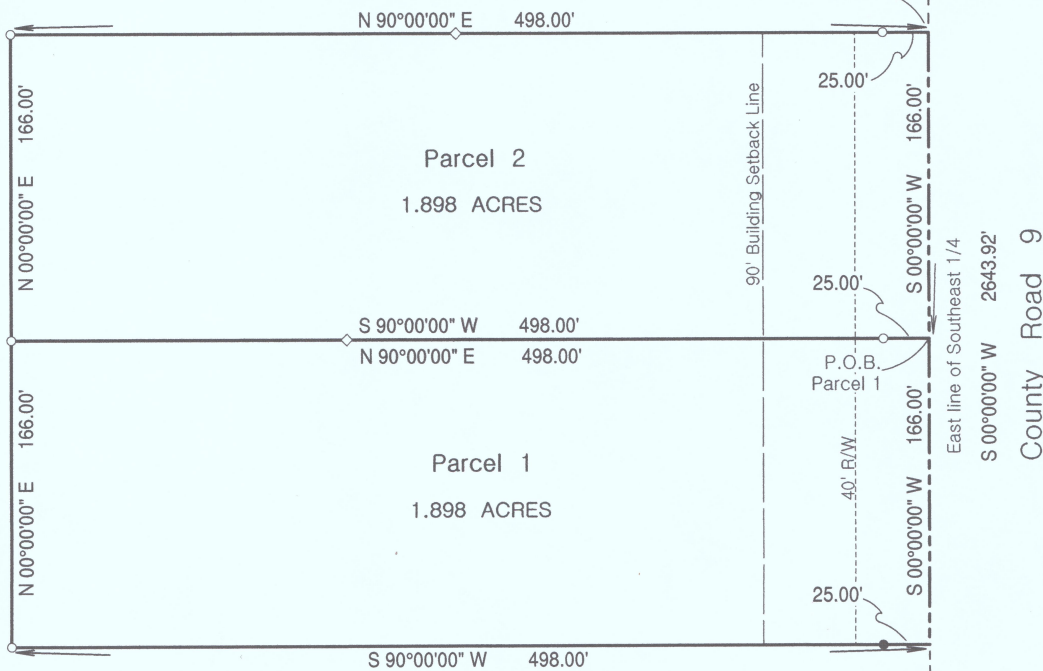
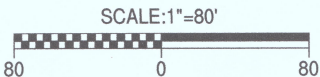

This plat of survey has been received for record by the Williams County Engineer's Office and recorded in Volume 28R of the Survey Records, Page 049.

LEGEND:	
	MONUMENT BOX
	IRON PIN OR PIPE FOUND
	SET 5/8" X 30" REBAR WITH ORANGE CAP STAMPED INBOUNDS OH #8757
	WOODEN LATH SET



SOUTHEAST CORNER  
 SOUTHEAST 1/4  
 MONUMENT BOX/IRON FOUND



I hereby certify that we have surveyed the hereon depicted parcel in the field and have found or set survey markers as shown. This survey was made without benefit of a Title Report and is subject to any additional items which might be disclosed by such a report.

INBOUNDS SURVEYING, LLC

James F. Stevenson  
 Ohio Registered Surveyor No. 8757  
 14222 Grass Lake Road  
 Camden, MI 49232  
 Office: 209-628-5141  
 Email: jamie@inbounds.pro